

**RICHMOND SECONDARY**  
**GRADE 9**  
**PROGRAM PLANNING**  
**2024-2025**



# ACKNOWLEDGEMENT

We acknowledged that we are on the traditional, ancestral, and unceded territory of the people of the Hən̓q̓əmin̓əm̓ (hun-ki-meen-um) language group, and we thank those who have occupied and cared for this land for thousands of years.

The Musqueam First Nation had traditional sites for fishing, hunting, and gathering across this area, but this was also shared territory with many other surrounding First Nations. These nations had language in common and, as such, we acknowledge the territory of the Hən̓q̓əmin̓əm̓ (hun-ki-meen-um) group.

# COUNSELLING DEPARTMENT

Ms. Schneebeili

A – G

Ms. Pedersen

H – Liu

Mr. Hawkins

Liv - S

Ms. Cubbon

T - Z

## **Total Of 8 Courses**

### **Grade 9 students take:**

- English Language Arts 9
- Math 9 or Foundations of Math and Pre-Calculus 9/10
- Social Studies 9
- Science 9
- Physical and Health Education 9

### **3 Electives**

- I Fine Art
- I Applied Skill
- I Choice

**ENGLISH**



**ENGLISH  
LANGUAGE ARTS 9**

# MATHEMATICS

- Mathematics 9
- Foundations of Math and Pre-Calculus 9/10 (by selection)

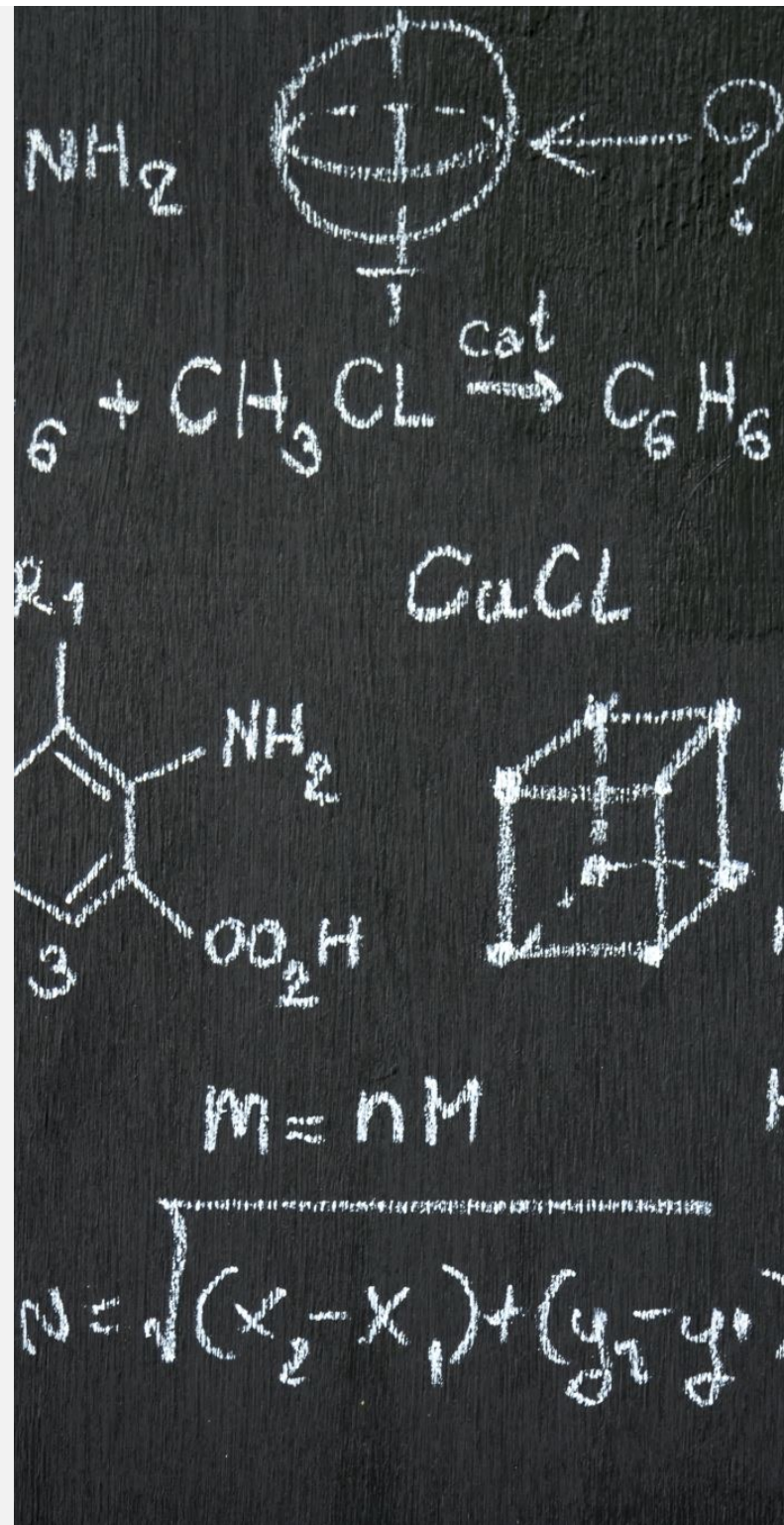

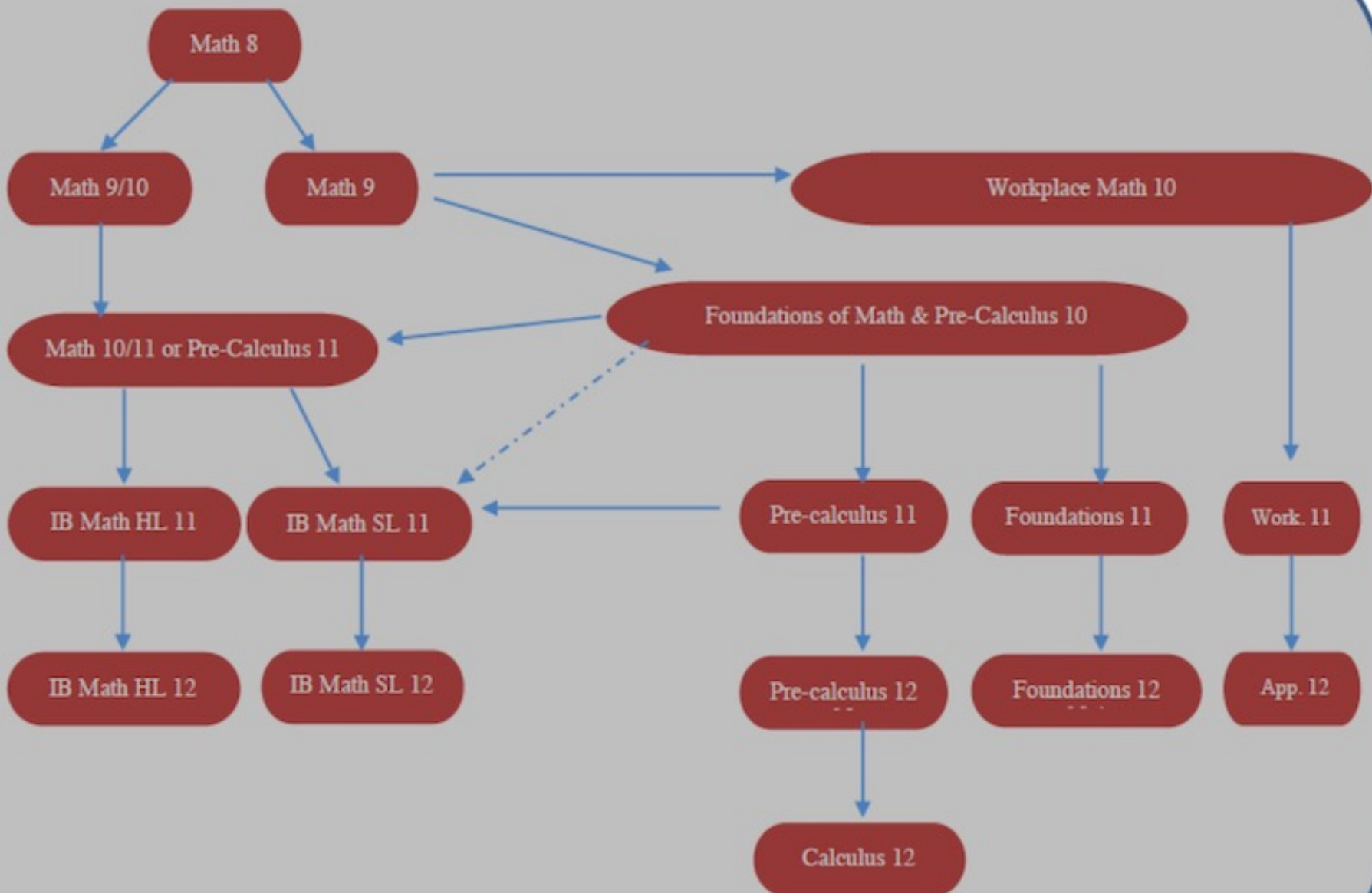

*Please speak with your math teacher and your counsellor about the best pathway for you. Some math courses will only run if enough students register during the course selection process.*

**SCIENCE**



**SCIENCE 9**



# **SOCIAL STUDIES**



## **SOCIAL STUDIES 9**



# PHYSICAL EDUCATION

- **Physical and Health Education 9**

A top-down view of a child in a grey shirt drawing a school building on a large sheet of paper. The drawing is in progress, with a red roof and a clock tower. Surrounding the drawing are various school supplies: a pair of blue scissors, a yellow pencil, a red pencil, a blue pencil, a yellow pencil, a pink eraser, a yellow pencil sharpener, a blue glue stick, a yellow pencil, a blue pencil, a yellow pencil, a pink eraser, a yellow pencil sharpener, a blue glue stick, a yellow pencil, a blue pencil, a yellow pencil, a pink eraser, a yellow pencil sharpener, a blue glue stick. The text "ELECTIVES 3 CHOICES" is overlaid in a white box with a black border.

## ELECTIVES 3 CHOICES

- Grade 9's can choose a second language or another elective
- Choose 1 Fine Art and 1 Applied skill.
- French, Japanese, Mandarin, Spanish

# FINE ARTS COURSES



**ART**



**DRAMA**



**MUSIC**

**ART**

---

**Art Studio 9**

---

**Studio Arts 3D**

---

**Visual Arts 2D**

---

**Graphics Level I**

---

---

**DRAMA**



**DRAMA 9**



# MUSIC

- **Concert Band Level 1**
- **Concert Band Level 2**
- **Concert Band Level 3**
- **Concert Choir 9**
- **Vocal Jazz 9**
- **Jazz Band 9**

# APPLIED SKILLS COURSES



BUSINESS  
EDUCATION



HOME  
ECONOMICS

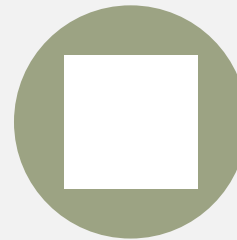

INFORMATION  
TECHNOLOGY



TECHNOLOGY  
EDUCATION





## **BUSINESS EDUCATION**

- **Entrepreneurship and Marketing 9/10**



# HOME ECONOMICS

- **Food Studies Level I**
- **Textiles Level I**

# **TECHNOLOGY EDUCATION**

**Automotive Technology Intro 9-12**

**Drafting & CAD Intro 9**

**Woodwork Intro 9-12**

**Metal Work Intro 9-12**

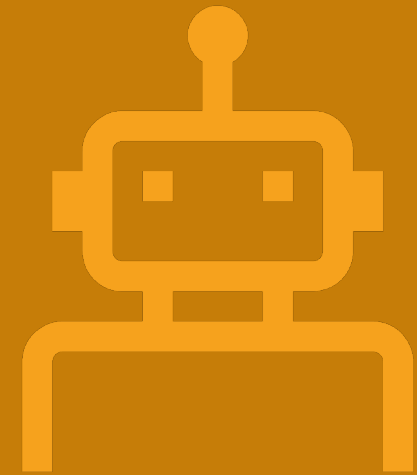

# **MODERN LANGUAGES**

- **French 9**
- **Japanese 9**
- **Mandarin 9**
- **Spanish 9**

## LANGUAGE ASSESSMENT

- Go to the team channel called:
- **Richmond Language Assessment**
- Assessments on Feb 6 & Feb 7 during PLT



# SECOND LANGUAGE REQUIREMENTS

A second language is **NOT** required for graduation

**But...**

A second language is **required** for many  
**major universities**

# INCOMPLETES FOR REQUIRED COURSES

## INCOMPLETE (I)

- Attend *ACADEMIC COMPLETION* summer school
- Register in June
- 4 weeks in July
- 1 ½ hours per day per course
- Can take 1 or 2 courses

# ELL LEVEL FOR NEXT YEAR

- Assume that you will move up 1 level
- Final decision made in June about your level
- Questions? Please speak to your ELL teacher





# PROGRAM PLANNING PROCESS

- Complete your requests online
- Choose all required courses
- Choose your electives and make sure to add alternates
- Complete and hand in your program planning sheet



# Grade 9 Program Planning 2024–2025

Name \_\_\_\_\_

Home Phone \_\_\_\_\_

Student # \_\_\_\_\_

Student Cell Phone \_\_\_\_\_

Homeroom \_\_\_\_\_ Grade \_\_\_\_\_

Student Email \_\_\_\_\_

### Course Selections for Next Year

**All students must be enrolled in a minimum of 8 courses.**

If the grade level of the required course listed below is incorrect, cross out the grade level and clearly write in the correct grade level.

#### Required Courses

1. EN: English Language Arts 09
2. SS - Social Studies 09
3. PE - Physical and Health Education 09
4. SC - Science 09
5. MA - Math 9 (SELECT ONE)
  - Mathematics 09
  - Mathematics 09/10

#### Elective Courses\*

Students must select 1 Fine Arts and 1 Applied Design, Skills, and Technology (ADST) elective.

6. Fine Arts: \_\_\_\_\_
7. Applied Skills: \_\_\_\_\_
8. \* \_\_\_\_\_

\*Second Language is recommended for most students.

#### **Please carefully select three (3) Alternate Elective Courses**

1. Fine Arts: \_\_\_\_\_
2. Applied Skills: \_\_\_\_\_
3. \_\_\_\_\_

### Note to Counsellor

---

---

---

---

---

---

---

---

---

---

### My Education BC Login Information

---

---

### Summer/Online Plans & Notes

Please list any full credit summer school or online course you plan to take:

---

---

---

---

---

---

**Please return this form to the Counselling Centre by Thursday, February 8, 2024.**

*This is a request sheet and does not guarantee a student's placement in any course. Choose your courses carefully. If one of your courses is not possible, counsellors will refer to your alternate course selections*

\_\_\_\_\_  
Student Signature

\_\_\_\_\_  
Parent Signature

\_\_\_\_\_  
Parent Email and Cell Phone

SAMPLE  
PROGRAM  
PLANNING  
SHEET



# Grade 9 Program Planning (ELL) 2024–2025

Name \_\_\_\_\_

Home Phone \_\_\_\_\_

Student # \_\_\_\_\_

Student Cell Phone \_\_\_\_\_

Homeroom \_\_\_\_\_ Grade \_\_\_\_\_

Student Email \_\_\_\_\_

## Course Selections for Next Year

**ELL Level 1**

- 1. ELL 1 A JR
- 2. ELL 1 B JR
- 3. ELL 1 C JR
- 4. MA - Mathematics 09
- 5. PE: Phys & Health Ed 09

- 6. \_\_\_\_\_
- 7. \_\_\_\_\_
- 8. \_\_\_\_\_

**ELL Level 2**

- 1. ELL 2 A JR
- 2. ELL 2 B JR
- 3. ELL 2 C JR
- 4. MA - Mathematics 09
- 5. PE: Phys & Health Ed 09
- 6. SC - Science 09

- 7. \_\_\_\_\_
- 8. \_\_\_\_\_

**Alternative Electives** (Please choose Three)

- 1. \_\_\_\_\_
- 3. \_\_\_\_\_

**ELL Level 3**

- 1. ELL 3 A JR
- 2. ELL 3 B JR
- 3. MA - Mathematics 09
- 4. PE: Phys & Health Ed 09
- 5. SC - Science 09
- 6. SS - Social Studies 09

- 7. \_\_\_\_\_
- 8. \_\_\_\_\_

**ELL Level 4**

- 1. ELL 4 JR
- 2. EN - English LA 09
- 3. MA - Mathematics 09
- 4. PE: Phys & Health Ed 09
- 5. SC - Science 09
- 6. SS - Social Studies 09

- 7. \_\_\_\_\_
- 8. \_\_\_\_\_

## Note to Counsellor

## My Education BC Login Information

--

## Please Note

Please list any full credit summer school or online course you plan to take:

--

**Please return this form to the Counselling Centre by Thursday, February 8, 2024.**

*This is a request sheet and does not guarantee a student's placement in any course. Choose your courses carefully. If one of your courses is not possible, counsellors will refer to your alternate course selections*

Student Signature \_\_\_\_\_

Parent Signature \_\_\_\_\_

Parent Email and Cell Phone \_\_\_\_\_

**SAMPLE ELL  
PROGRAM  
PLANNING  
SHEET**

**BOTH PROGRAM PLANNING  
SHEETS AND ONLINE ENTERING  
ARE DUE:**

**Thursday, February  
8 @ 3:00 PM**

**To the box inside the counselling  
office**

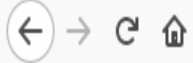

**Online Portal  
Access  
Jan 25 – Feb 8!**

### MyEducation BC Prod 17

Login ID

Password

[I forgot my password](#)

Log On



**PORTAL QUESTIONS?  
SEE MR. LEUNG**

**PROGRAM PLANNING  
QUESTIONS?  
SEE YOUR  
COUNSELLOR**



## COUNSELLING WEBSITE

- Course Planning Information
- Course Descriptions
- Graduation Requirements
- Mental Health Resources

